

Proposal for Extra Work at Stonebrier

Images

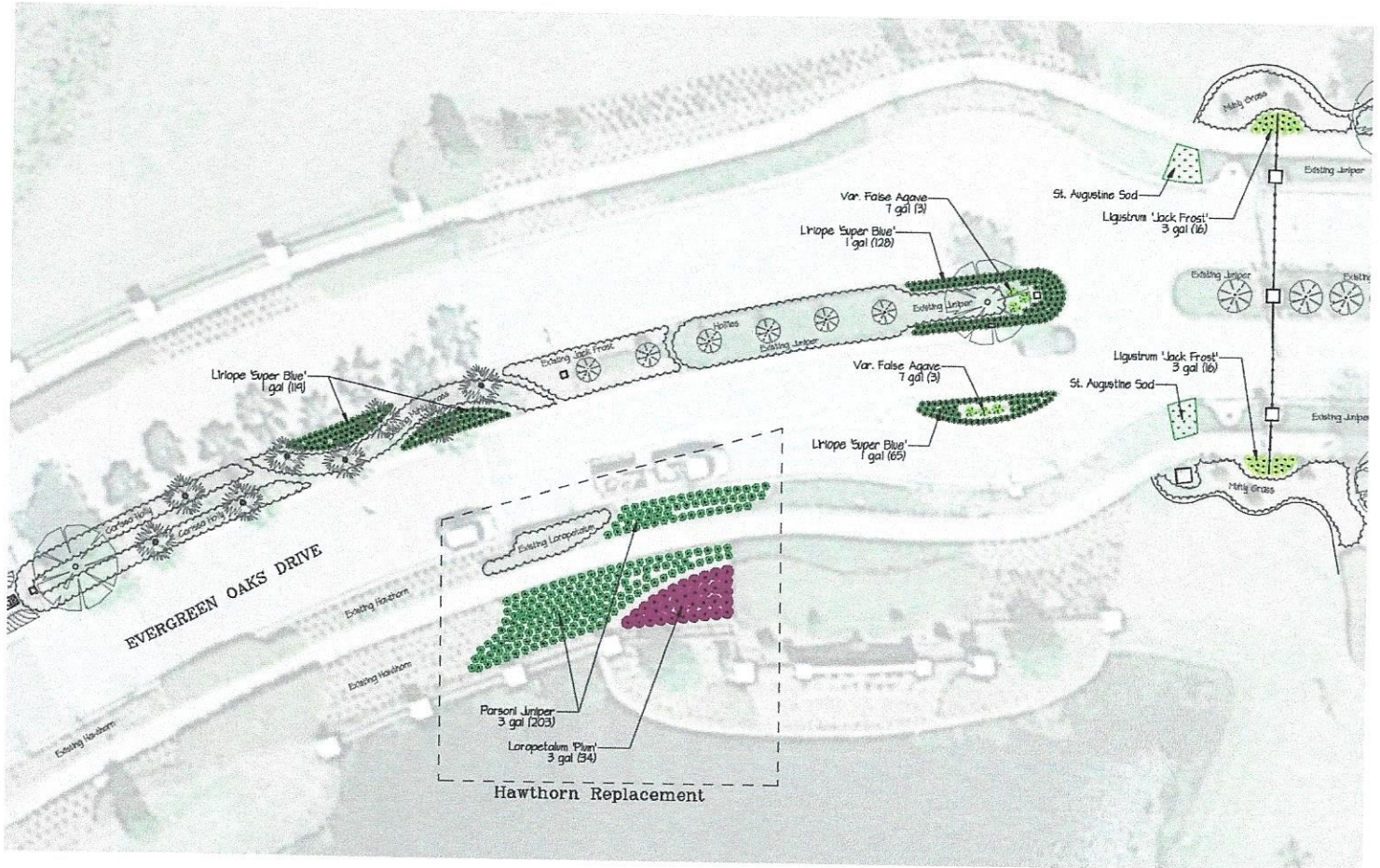

For internal use only

SO# 6500895

JOB# 342200088

Service Line 130

THIS IS NOT AN INVOICE

This proposal is valid for 60 days unless otherwise approved by BrightView Landscape Services
26642 Wild Fern Circle, Lutz, FL 33559 ph. (813) 994-2309 fax (813) 973-3293

Proposal for Extra Work at Stonebrier

Property Name	Stonebrier	Contact	Patricia Comings-Thibault
Property Address	3110 Mapleridge Drive Lutz, FL 33558	To	Stonebrier CDD
		Billing Address	c/o DPGF 1060 Maitland Center Commons Ste 340 Maitland, FL 32751
Project Name	Waterbridge - Evergreen Island		
Project Description	Landscape Fill-ins		

Scope of Work

We propose to provide all necessary labor and materials for the removal and installation of Landscape Enhancements, as shown on provided photo renderings, and BrightView Landscape Plan, along with the following specifications:

QTY	UoM/Size	Material/Description	Total
Main Island:			
1.00	LUMP SUM	(Crew 3) Removal/Disposal & Bed Prep	
6.00	EACH	False Agave (Furcraea f.) 'Variegated' - 7 gallon	
32.00	EACH	Ligustrum 'Jack Frost' - 3 gallon	
312.00	EACH	Liriope 'Super Blue' - 1 gallon	
250.00	SQUARE FEET	Sod - Straight Lay/Install - St. Augustine 'Floritam'	
8.00	CUBIC YARD	Mulch Installed (Bulk) - Pine Bark Nuggets	
600.00	LINEAR FEET	Drip Tube - Replace/Install (CV-09-12-XX)	
Optional Hawthorn Replacement:			
1.00	LUMP SUM	(Crew 3) Removal/Disposal & Bed Prep	
34.00	EACH	Loropetalum 'Plum' - 3 gallon	
203.00	EACH	Juniper 'Parsonii' - 3 gallon	
15.00	CUBIC YARD	Mulch Installed (Bulk) - Pine Bark Nuggets	
1,400.00	LINEAR FEET	Drip Tube - Replace/Install (CV-09-12-XX)	

THIS IS NOT AN INVOICE

This proposal is valid for 60 days unless otherwise approved by BrightView Landscape Services
26642 Wild Fern Circle, Lutz, FL 33559 ph. (813) 994-2309 fax (813) 973-3293