

# Stump Field Entry

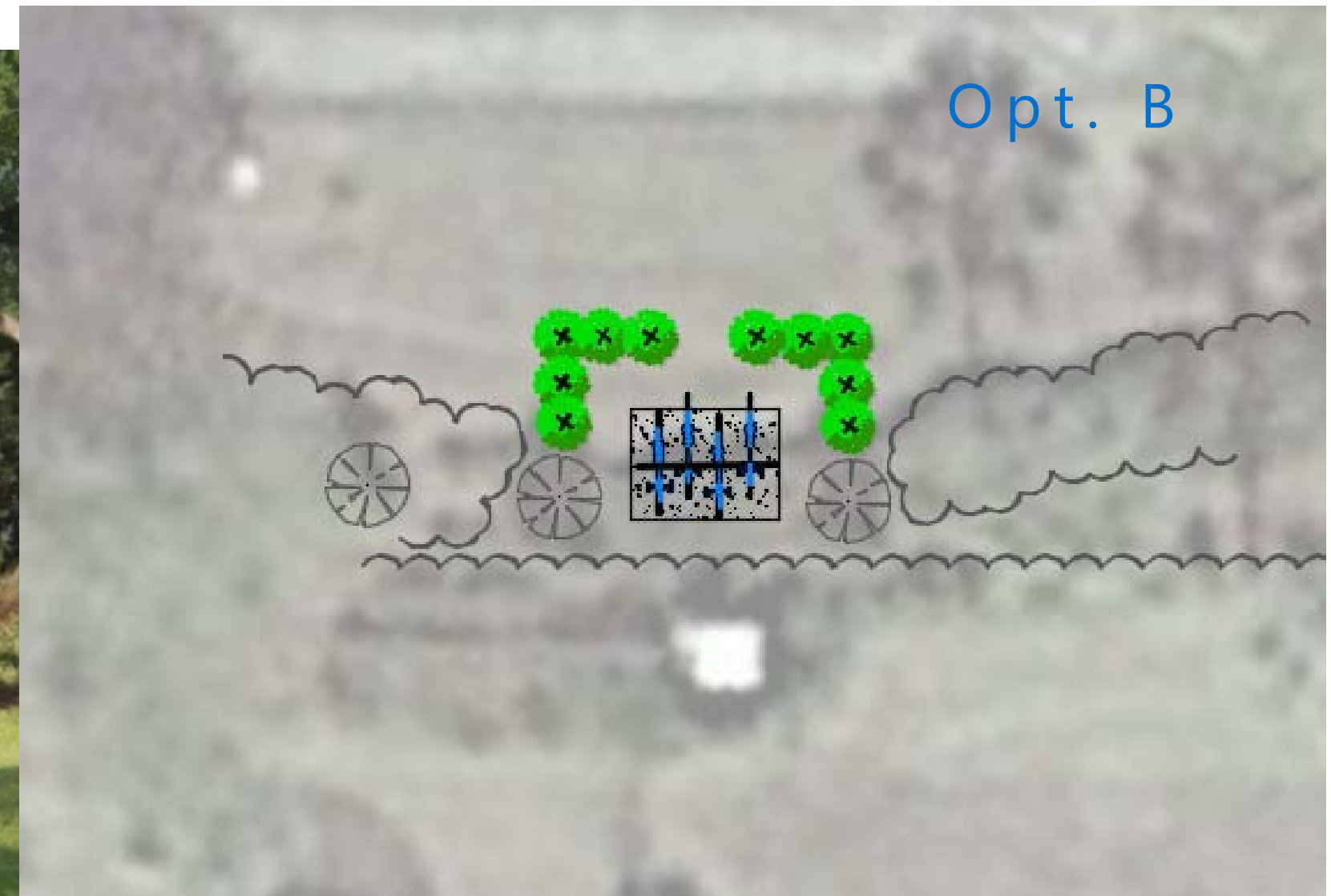

## Proposal for Extra Work at Stonebrier

Landscape Photo Concept

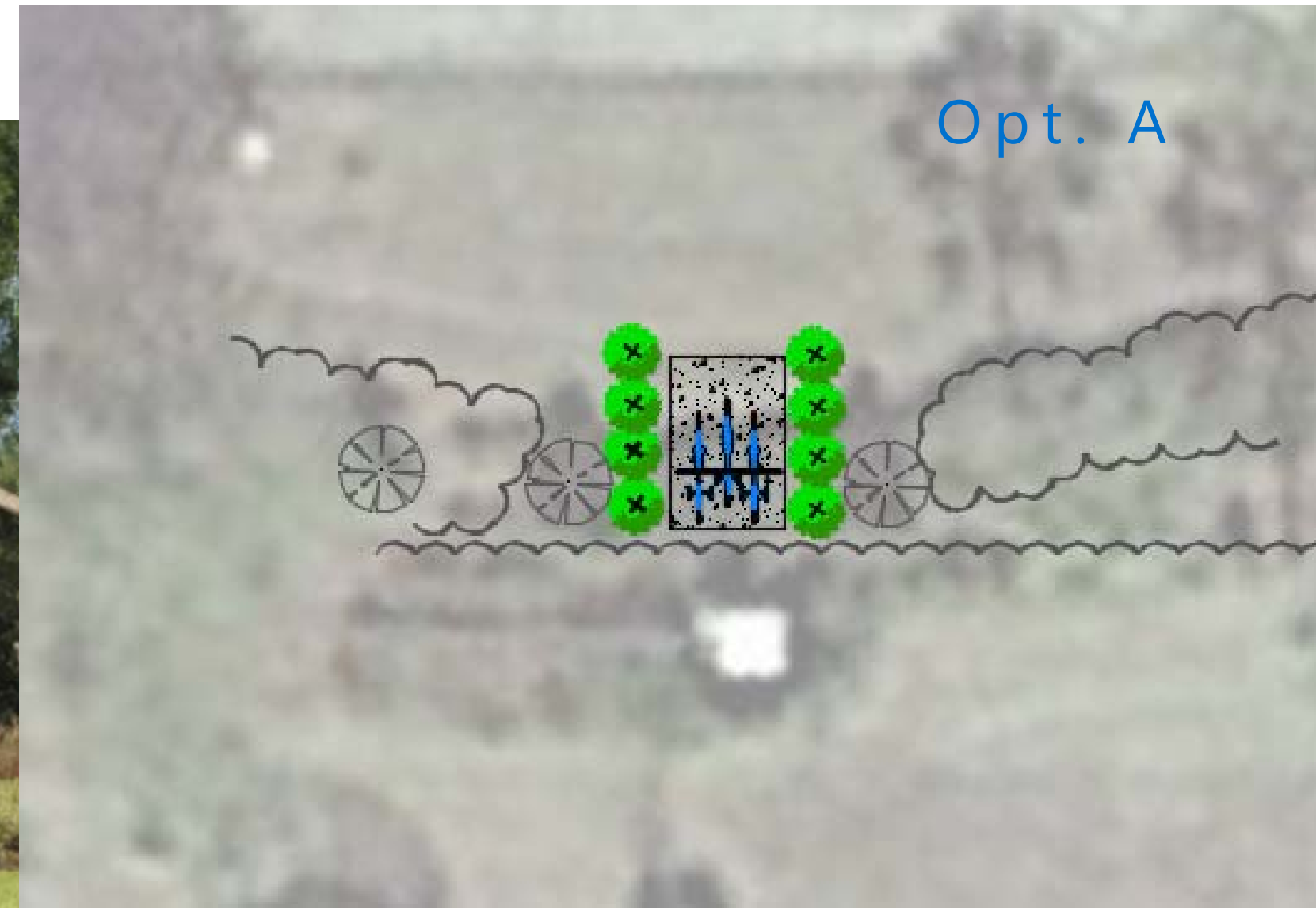

For internal use only

SO# 6501031  
JOB# 342200088  
Service Line 130

**THIS IS NOT AN INVOICE**

This proposal is valid for 60 days unless otherwise approved by BrightView Landscape Services  
26642 Wild Fern Circle, Lutz FL 33558 ph (813) 994-2309 fax (813) 973-3293

## Proposal for Extra Work at Stonebrier

Property Name	Stonebrier	Contact	Patricia Comings-Thibault
Property Address	3110 Mapleridge Drive Lutz , FL 33558	To	Stonebrier CDD
		Billing Address	c/o DPGF 1060 Maitland Center Commons Ste 340 Maitland , FL 32751
Project Name	Sandhurst - Entryway		
Project Description	Landscape and Irrigation Enhancements		

### Scope of Work

We propose to provide all necessary labor and materials for the removal and installation of Landscape Enhancements, as shown on provided photo renderings, and BrightView Landscape Plan, along with the following specifications:

QTY	UoM/Size	Material/Description
1.00	LUMP SUM	(Crew 4) Removal/Disposal & Bed Prep
40.00	EACH	Muhly Grass Pink - 3 gallon
140.00	EACH	Ligustrum 'Sunshine' (Specialty) - 3 gallon
340.00	EACH	Ilex - Dwarf Carrisa Holly - 3 gallon
25.00	CUBIC YARD	Mulch Installed (Bulk) - Pine Bark Nuggets
2,400.00	LINEAR FEET	Drip Tube - Replace/Install (CV-09-12-XX)

### Images

#### Landscape Layout

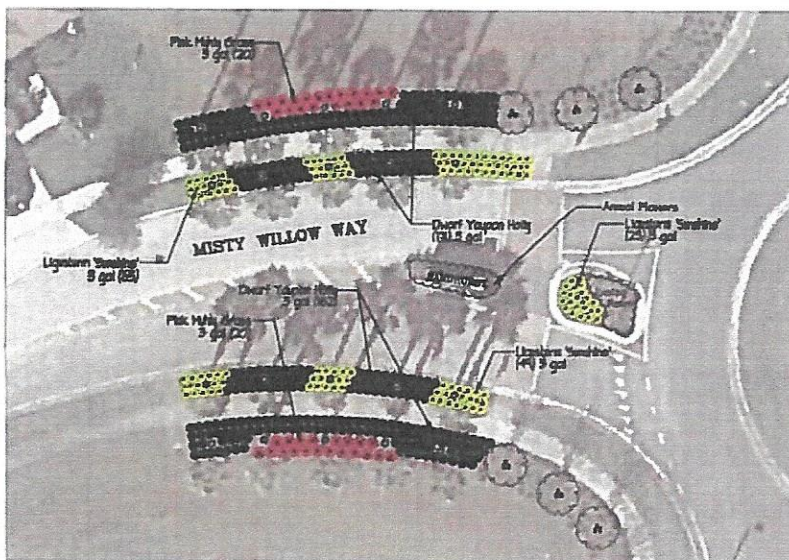

**THIS IS NOT AN INVOICE**

This proposal is valid for 60 days unless otherwise approved by BrightView Landscape Services  
26642 Wild Fern Circle, Lutz, FL 33559 ph (813) 994-2309 fax (813) 973-3293